Trombone Lesson No. 6

No. 1

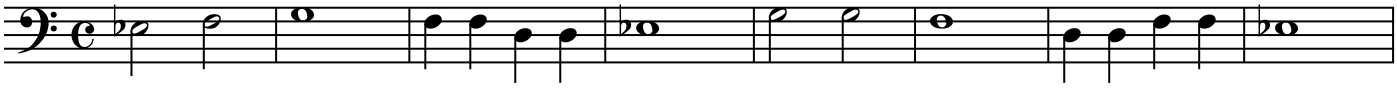

No. 2

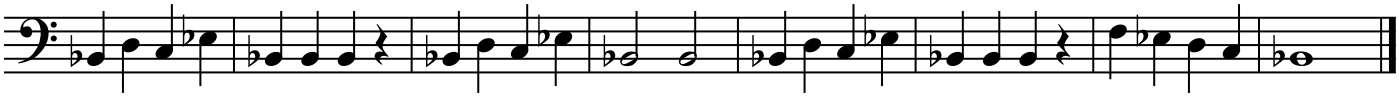

No. 3

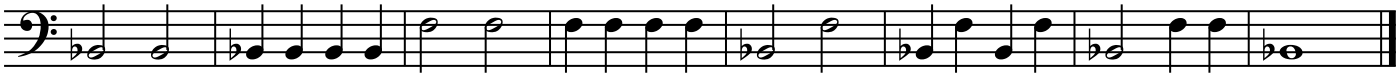

No. 4

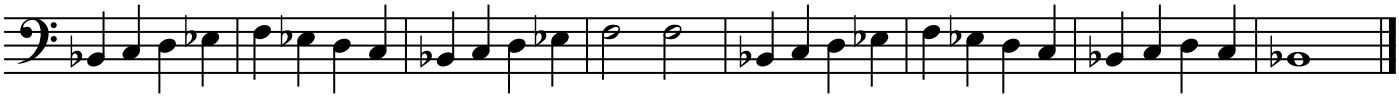

Twinkle Twinkle

No. 5

Fine

D.C. al Fine

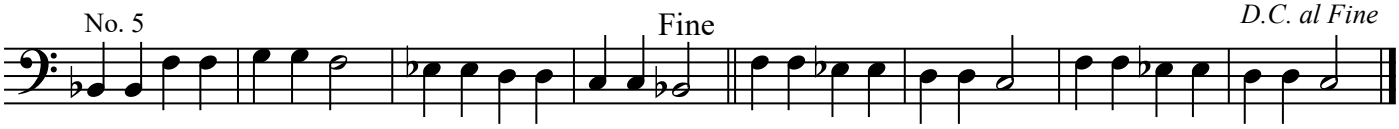
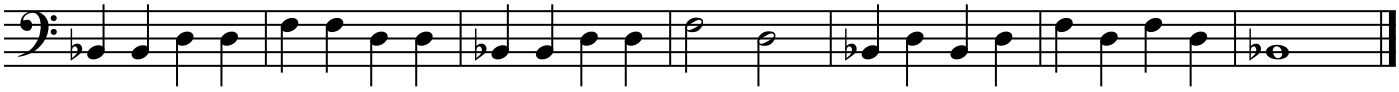
No. 6